

Cello

IOLANTHE

Overture

A. Sullivan

Andante

The second system is marked with a boxed letter "A" and the word "Bon". It continues the melodic and harmonic development from the first system, maintaining the "Andante" tempo.

The third system is marked with a boxed letter "B" and the word "poy.". The music continues with a similar melodic and harmonic texture.

The fourth system is marked with a boxed letter "C". The tempo remains "Andante".

Andante espress.

The fifth system is marked with a circled letter "C" and the word "Clarinete.". The tempo changes to "Andante espress.". The music features a more expressive melodic line.

The seventh system is marked with a boxed letter "D" and the word "cresc.". The music shows a gradual increase in volume.

The eighth system is marked with a boxed letter "E" and the word "dim". The music shows a gradual decrease in volume.

Allegro giocoso

The ninth system is marked with a circled letter "E" and the tempo "Allegro giocoso". The music becomes more rhythmic and lively.

Cello
- 2 -

F 2. 3. 4. 5. 6. **G**

H 1. 2. 3. 4. 5. 6.

J

K

1. 2. 3. 4.

5. 6. **L** *ff*

2. 3. *p*

M

cresc.

N 2. 3. 4. *ff*

4

Celli

0

Pizz  arco

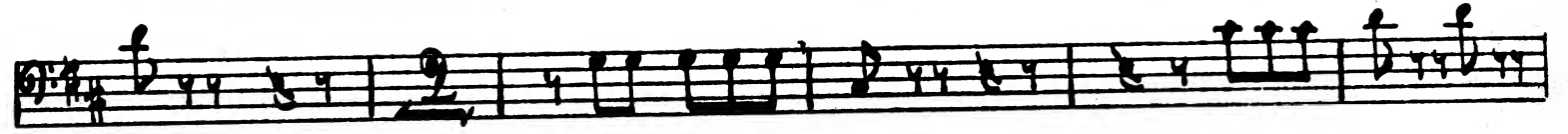

R Solo

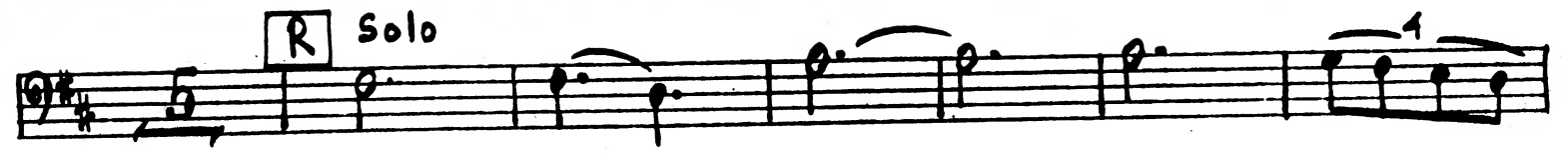

S

ff

T

dim.

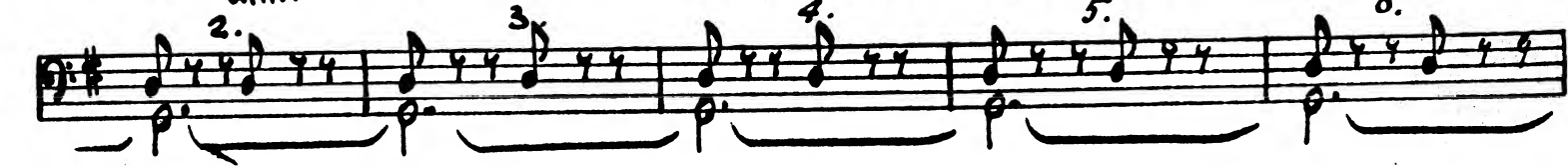

Celli
- 4 -

Celli

- 5 -

animato

2. 3. 4. **Z** 1. 2. 3.

4. 5. 6.

4. 5. 6. 7. 8. 9.

rall - - - -

cresc

stringendo

Più vivo

Nº 1 Opening Chorus

Allegretto Flute *f* *f* *f* pizz play *p* 2. 3.

A **B**

arco Pizz 1.

C 2. 3. 4. 5. 6. 7. 8. 9. 10. 11.

D

Cello
- 7 -

arco E

pp stacc.

cresc.

F *Pizz*

arco G

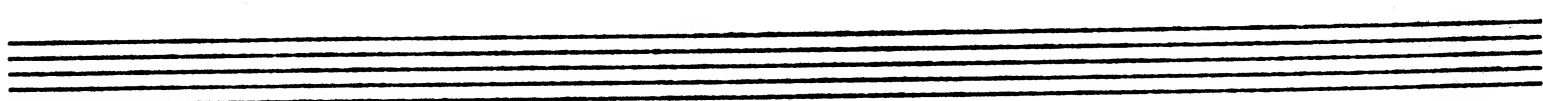
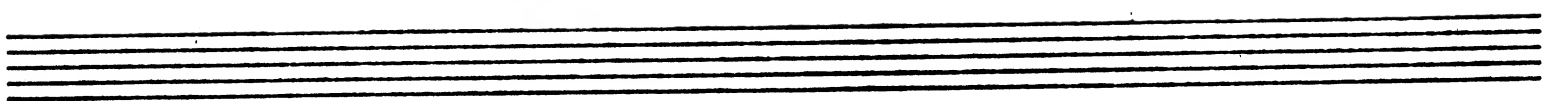
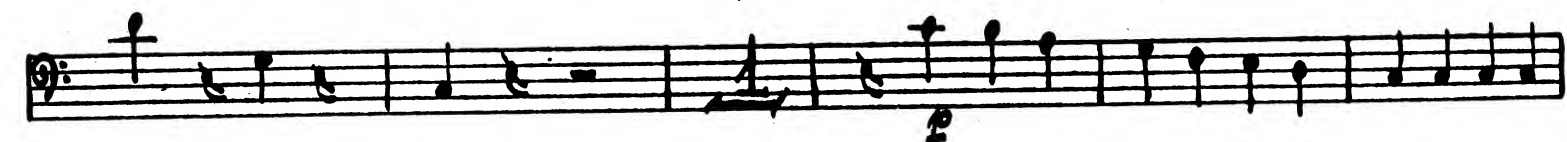
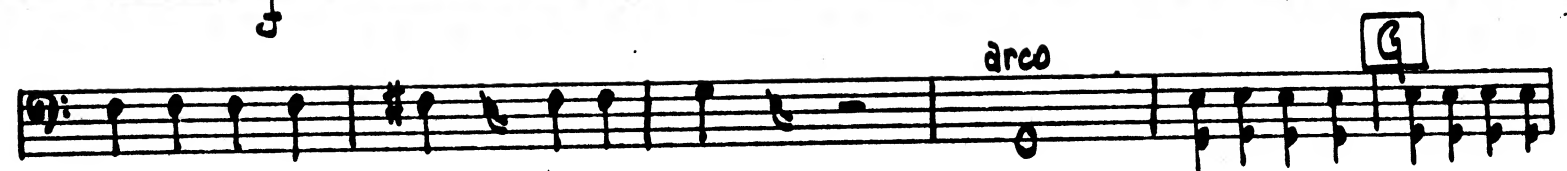

No. 2

Invocation

Andante

A

Thou art sum- monia play

p *f*

B

dim. *p*

10

con sord.

pp *legato*

C

pp *legato*

D *senza sord.*

pp *mf*

E

2. 3. 4.

Animato *cresc.* **F** *Maggiore*

f

Cello

N 3

Entry of Stephen

Warning: Legs are mortal
Cue: for here he comes

Allegretto

N^o 4 Exit of Fairies Warning: working majority
Cue: down to the feet

Allegretto

N 4 A Entrance of Phyllis

Allegretto

Warning: Last autumn

Cue: Sonnet the better

N° 5

Duet

Andante ma non troppo

Encore 2. verse.

f *mp*

mp *p*

A B

mf *pp*

crise. *dim.*

2. C

mf *pp*

pp

ENCORE 2nd Verse.

Cello

Nº 6 Entrance of Peers

Allº maestoso

Brass

Eleventh measure of the musical score, with a boxed letter 'F' above the staff.

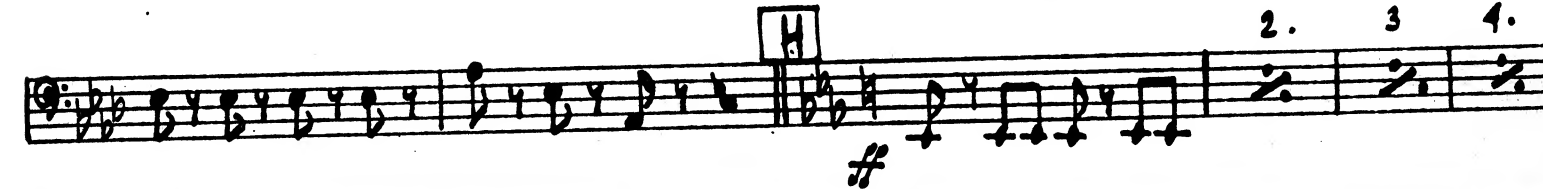
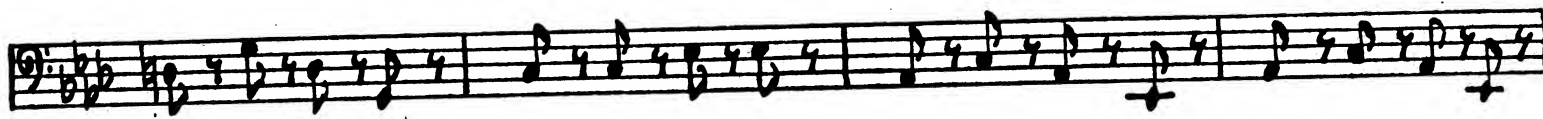

ENCORE 5th Bar after F

N 6 A Entrance of Chancellor

No 7

Song

Allo Vivace

Three empty musical staves at the bottom of the page.

Warning: Thorns as these
Eye: Bar of this house

No. 8

Trio and Chorus

1. 2. 3. 4. 5. 1. 2. 3.

4. 5.

A A la barcarole *mf*

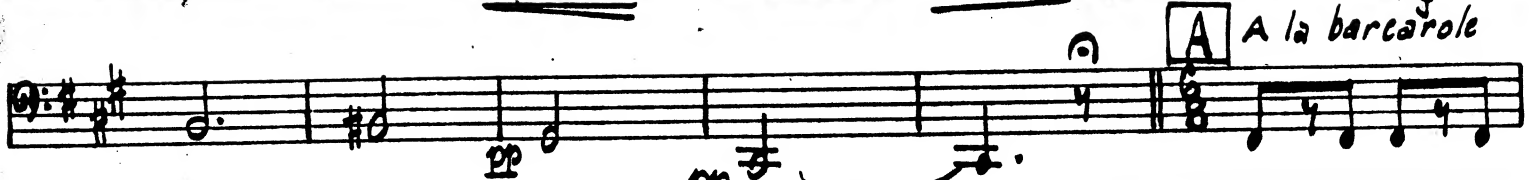

2. 3. 4. 5. 6. 7. 8. 9.

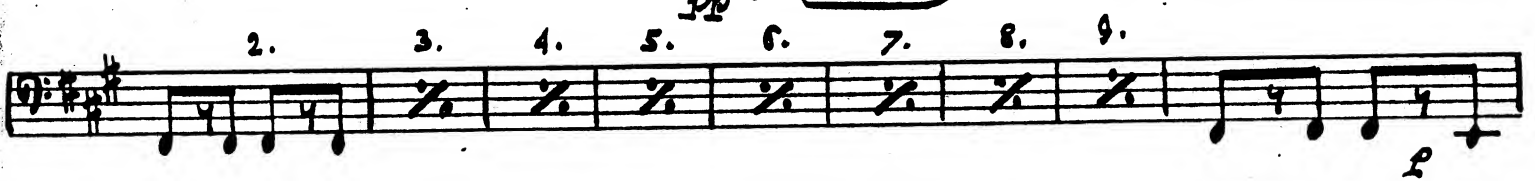

2. 3. 4.

B 2. 3. 4. 5. 6.

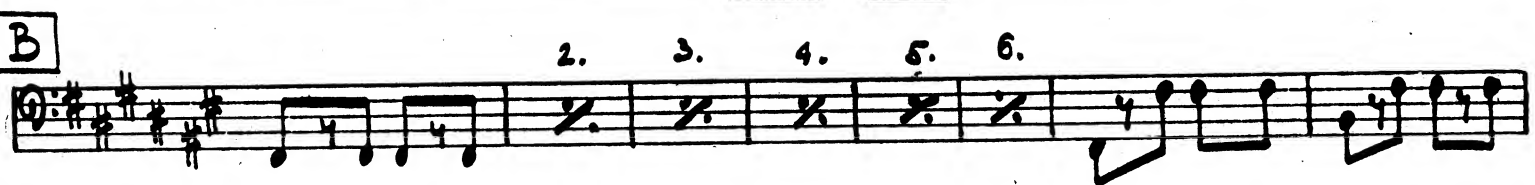

C *cresc.* *dim* *son la voce A Tempo*

D

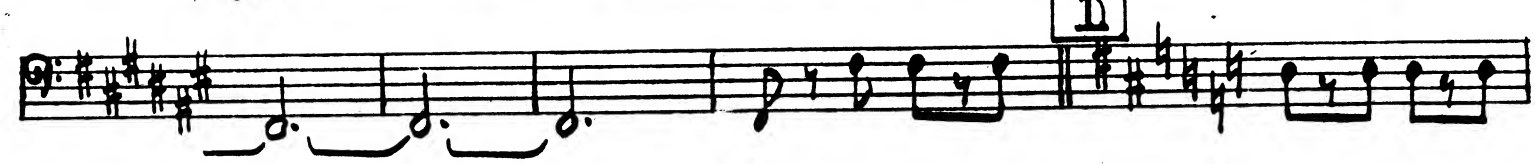

cresc

1. 2. 3. 4. 5.

E

Cello
- 17 -

Two empty musical staves at the bottom of the page, each consisting of five horizontal lines.

N° 9

Recit and Chorus of Peers

Moderato

1. 2. 3. 4. 5. 6.

p

N° 10

Song

A

p

B

1. 2.

dim

N° 11 Recit.

C con la voce

D a tempo cresc. **Recit**

E *Allo non Troppo* div. 2

F

G *mf*

1. 2. 3.

4. **H** *p* *in 4*

I

I D

II

ff

Nº 12 *Song* *Warning: and have you the heart*
Eye: Distinguished position

Allº comodo

arco *f*

2 Voce 4.

4th Verse Voce

Nº 13 *Finale Act. I* *Warning: Penal servitude*
Cue: Debt I owe you

Solo
MP

tr.

A

B

C

Allo agitato

D

p
f
mp
pp
ff

D

Più vivo

f soli

E

F

G

rall. . . .

Andante

Cello

Eleventh staff of music, featuring a dynamic marking 'P' and the instruction 'Sempre' above the staff. The staff contains measures numbered 2 through 4.

Twelfth staff of music, featuring a boxed letter 'T' above a note, a 'cresc.' (crescendo) marking below the staff, and a dynamic marking 'sf' (sforzando) at the end.

Cello

Eleventh staff of music, continuing the sequence of first endings (4.).

Twelfth staff of music, starting with a boxed letter **Y**, a **Pizz** marking, and first endings (2., 3., and 4.).

Cello

2. 3. 4. arco

Z

A $\frac{f}{2}$ $\frac{f}{2}$ 1. 2. 3. 4.

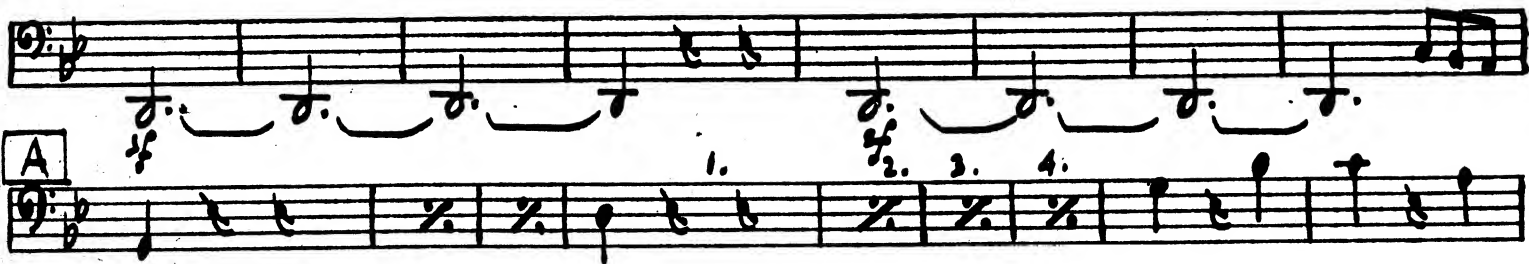

B 2. 3. 4. 1.

2. 3 4. 2. 3. 4. 5. 6. 7. 8.

C

D One bar same as two of preceding movement

E

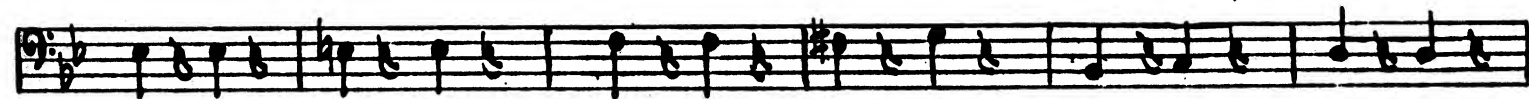

F

G

Take down our sentence as we

play. a Tempo

Speak it and

Allegro non troppo

Allo molto

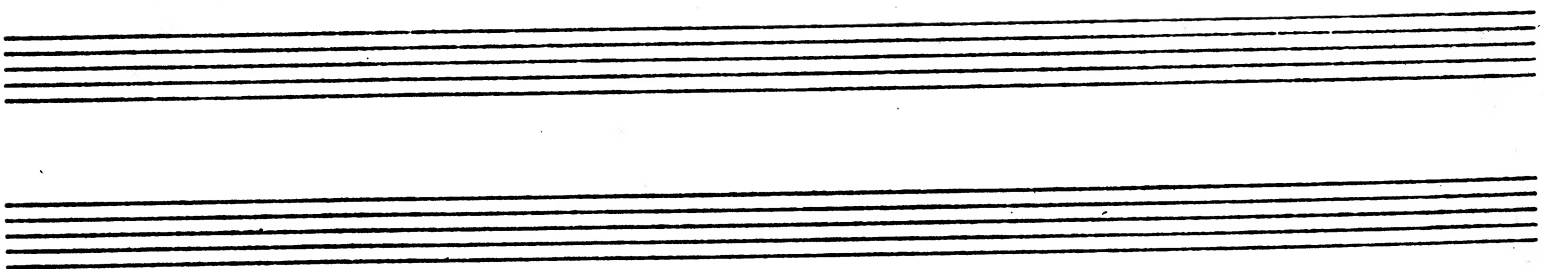
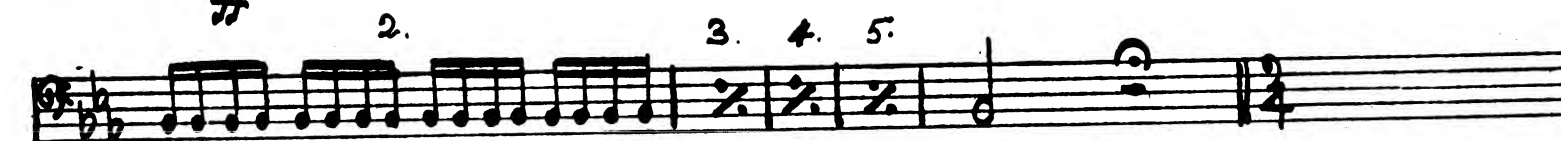

Cello

- 28 -

Allo marziale

2. 3. 4.

L pizz

arco

N

cresc. *molto*

O pizz

2. 3. 4. 2. 3. 4.

2. 3. 4.

Q arco

2. 3. 4. 2. 3. 4.

2. 3. 4.

Cello

- 29 -

R

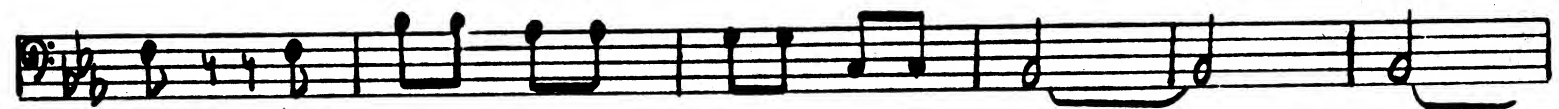
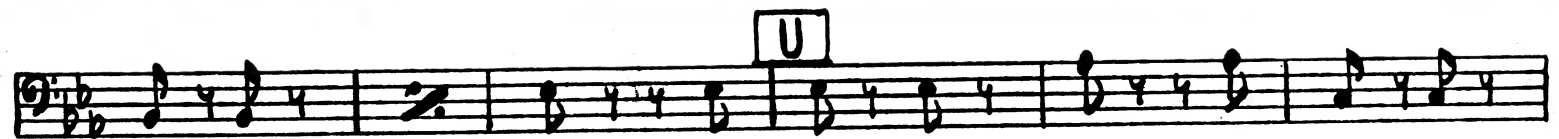
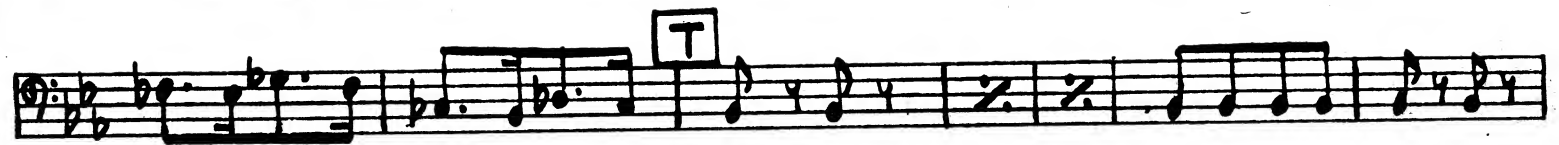
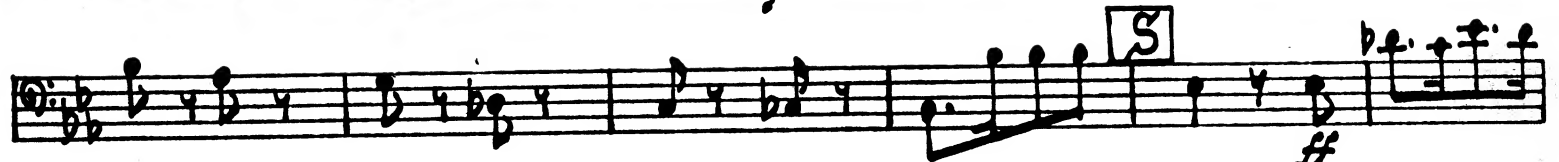

END of Act I

ACT II

No 1 Song (Sentry)

Allegretto moderato

No. 2

Chorus

All^o vivace

2. 3. 4.

Pizz *f*

D arco

1. 2. 3. 4. 5. 6.

E 2. 3. 4. 5. 6.

F

G 2. 3. 4. 5. 6.

Warning: House of commons
Cues House of Peers

N° 3

Song

Maestoso

N° 4

Duet and Chorus.

Warning: Short dialogue
Cue: You great pease

Allegretto

Cello
33

Warning: quite understand it
Cue: regard for that man.

N 5

Song

Andante

Three empty musical staves for further notation.

Cello

No 6

Quartet

Warning: Not last a day

Cue: Are paramount.

Encore

Empty musical staff.

Empty musical staff.

Empty musical staff.

Nº 7 Recit. and Song

Allegro

Eleventh staff of music with a circled 'G' above the staff and first endings 2 through 11.

2. 3. 4. **H** 2.

3. 4. 5. 6. 7. **J**

K 2. 3. 4. 5.

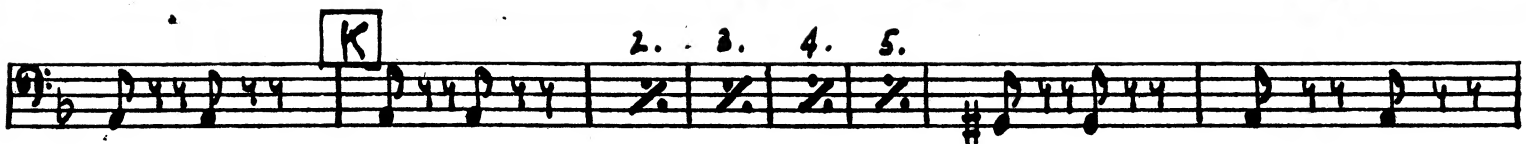

L ENCORE 1. 2. 3.

4.

M

N

O sempre p

Q p

Cello
- 37 -

ENCORE from Letter I

Four empty musical staves for an encore piece.

Cello

38

Warning: Kindly old gentleman

Cue: Resign myself to my fate

No 8 Trio

Tempo di Valse

Cello
- 39 -

1 and 2 ENCORE from letter C
3rd ENCORE last 11 bars.

Warning: Bery happy

Cue: The usual course

No 9

Duet

Allegro giocoso

1. 2.

Cello

- 41 -

N^o 10 Recit. and Ballad Warning: A great point gained
Eyes reluctantly consented

Nº 11 Recit. (Lord Chancellor)

Recit Tempo Vivace

ff

ff mf

B Tempo

ff

ff

C 2. 3. 4.

dim rit pp

D Andante mod to

Andante p dim pp

E

pp

F 1. 2. 3. 4. 5. 6.

p

G

4

H 2. 3. 4. 5. 6.

die! p

Cello

FINALE ACT II

N.º 12

Tempo di Valse

ff

p

A

B

Pizz

e

f

arco

arco

END of Opera